

# Prostate Cancer Foundation of Australia RESOURCE ORDER FORM

## PERSONAL DETAILS *Please tick the most relevant box*

I am:

- An individual diagnosed with prostate cancer
- Medical professional
- PCFA nurse
- PCFA support group
- A friend / relative of someone diagnosed with prostate cancer
- Other (please detail) \_\_\_\_\_

## DELIVERY DETAILS *Please complete all information to receive your resources*

Title \_\_\_\_\_ First name \_\_\_\_\_ Surname \_\_\_\_\_

Company name \_\_\_\_\_ Position \_\_\_\_\_

Street address \_\_\_\_\_ State \_\_\_\_\_ Postcode \_\_\_\_\_

\_\_\_\_\_ Phone number \_\_\_\_\_

Suburb \_\_\_\_\_ Email address \_\_\_\_\_

## INFORMATION BOOK

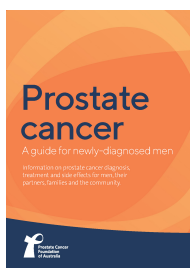

Prostate cancer – a guide for newly diagnosed men (Book)

Quantity \_\_\_\_\_

## GENERAL PCFA INFORMATION PACKS



What you need to know about prostate cancer

Quantity \_\_\_\_\_



About your PSA result

Quantity \_\_\_\_\_



Support group information

Quantity \_\_\_\_\_

# Prostate Cancer Foundation of Australia

# RESOURCE ORDER FORM

## UNDERSTANDING PROSTATE CANCER SERIES

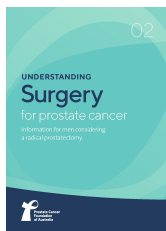

Understanding surgery

Quantity \_\_\_\_\_

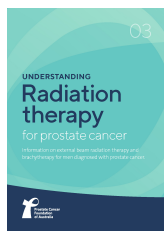

Understanding radiation therapy

Quantity \_\_\_\_\_

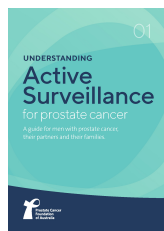

Understanding active surveillance

Quantity \_\_\_\_\_

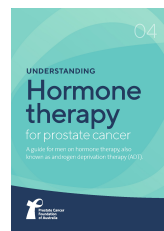

Understanding hormone therapy

Quantity \_\_\_\_\_

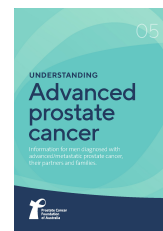

Understanding advanced prostate cancer

Quantity \_\_\_\_\_

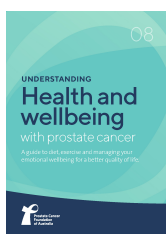

Understanding health and wellbeing

Quantity \_\_\_\_\_

## ENGAGING ABORIGINAL AND TORRES STRAIT ISLANDER COMMUNITIES IN PROSTATE CANCER HEALTH CARE PROGRAMS

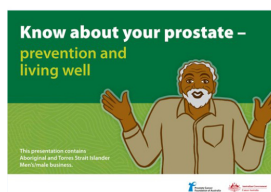

Know about your prostate: prevention and living well



Diagnosis, treatment options and challenges: prostate cancer

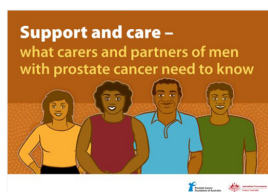

Support and care: what carers and partners of men with prostate cancer need to know

This education tool has been specifically developed for health professionals working with indigenous communities. To obtain further information and copies of these resources, please contact PCFA on 1800 220 099 or [enquiries@pcfa.org.au](mailto:enquiries@pcfa.org.au)

## PLACING YOUR ORDER

Please send your completed order form to

Email [enquiries@pcfa.org.au](mailto:enquiries@pcfa.org.au)

Phone 1800 22 00 99

Fax (02) 9438 7099

Post PO Box 499, St. Leonards NSW 1590

## FEEDBACK

We highly value your feedback.

Should you have any, please send it to [enquiries@pcfa.org.au](mailto:enquiries@pcfa.org.au)